

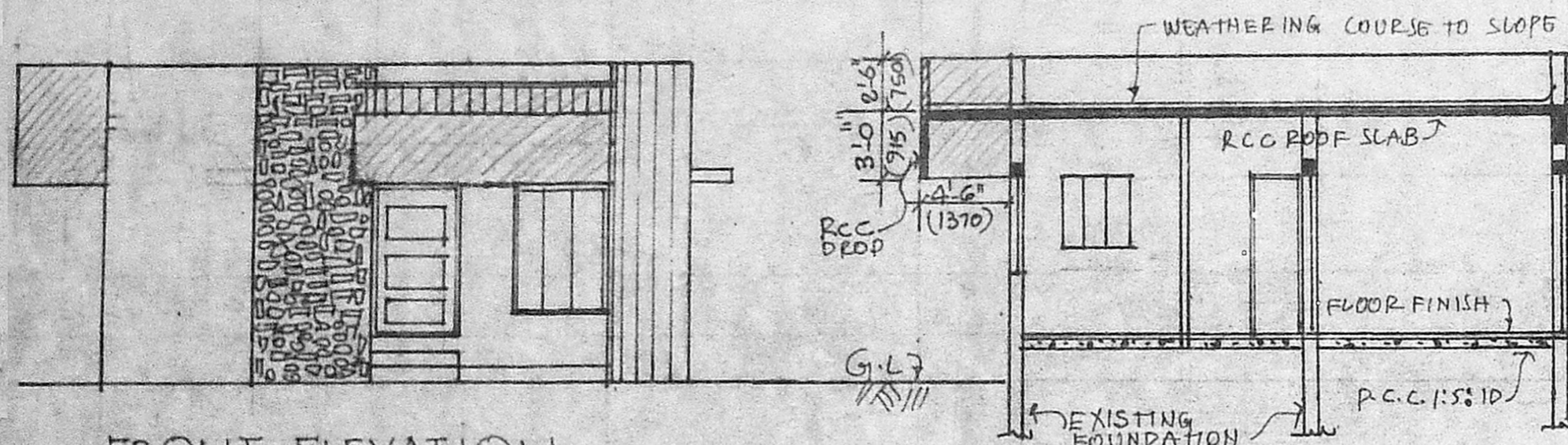

SCRUTINY PLAN
31/3/87



FRONT ELEVATION

SECTION A B

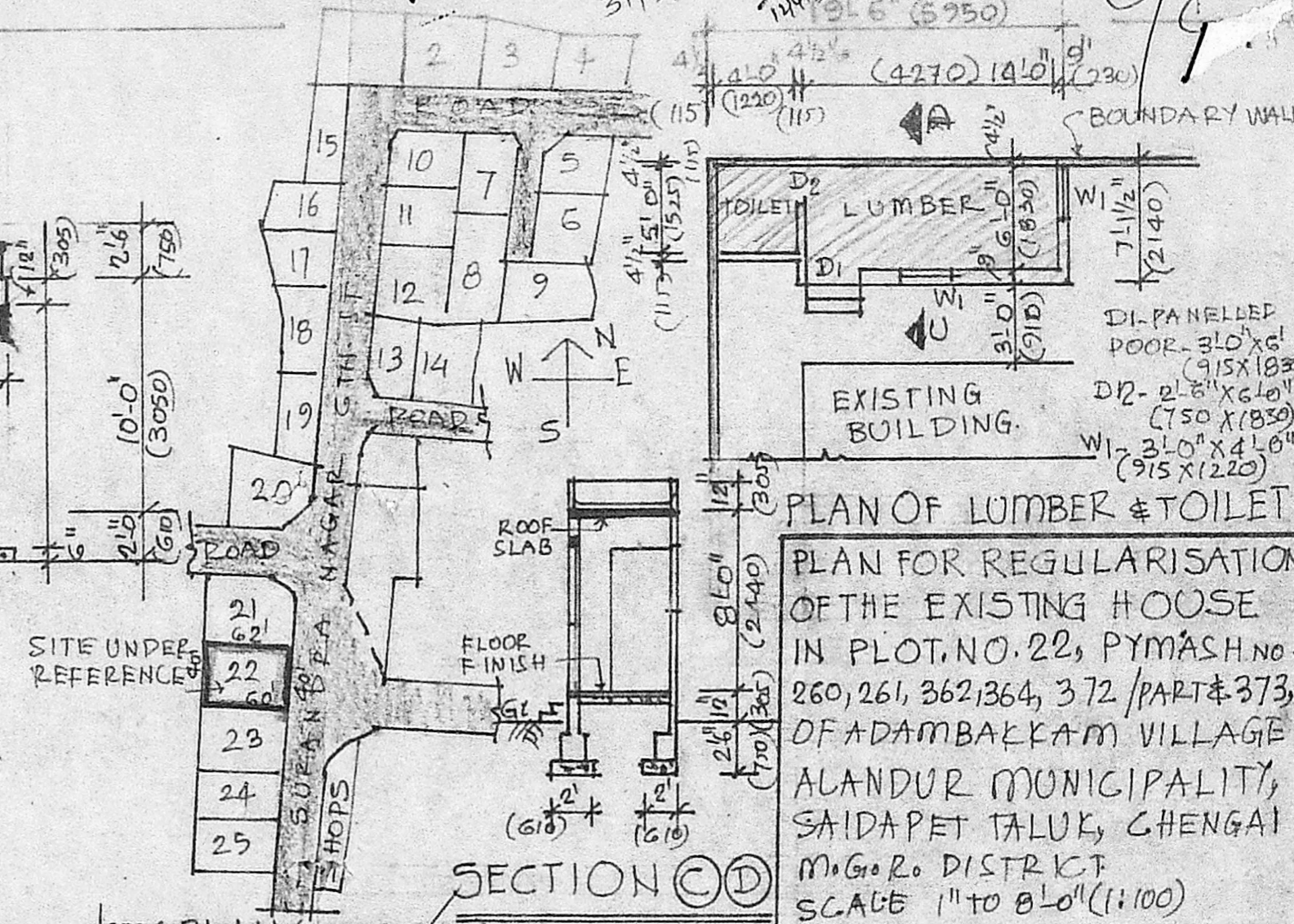

SECTION C D

PLAN OF LUMBER & TOILET

PLAN FOR REGULARISATION OF THE EXISTING HOUSE IN PLOT NO. 22, P.Y.M.A.S.H. NO. 260, 261, 362/364, 372/PART & 373, OF ADAMBAKKAM VILLAGE ALANDUR MUNICIPALITY, SAIDAPET TALUK, CHENGAI M.G.R.O. DISTRICT SCALE 1" TO 8'-0" (1:100)

AREAS TO BE REGULARISED
PLINTH AREA
TOILET 25.16 SFT.
LUMBER 107.00 SFT.
UNPROPPED CANTILEVER AREA - 29.25 + 33.75 + 78.00 = 141.00 SFT.

EXISTING WORK [Symbol]
AREA TO BE REGULARISED [Symbol]
BOUNDARY LINE [Symbol]
EXISTING ROAD [Symbol]

SIGNATURE OF THE OWNER

N. M. Paravannan
Surveyor
ALANDUR MUNICIPALITY.
L.I.C. No. 2-A, Madavakkam Main Road, VANDAMPET, MADRAS-600 091

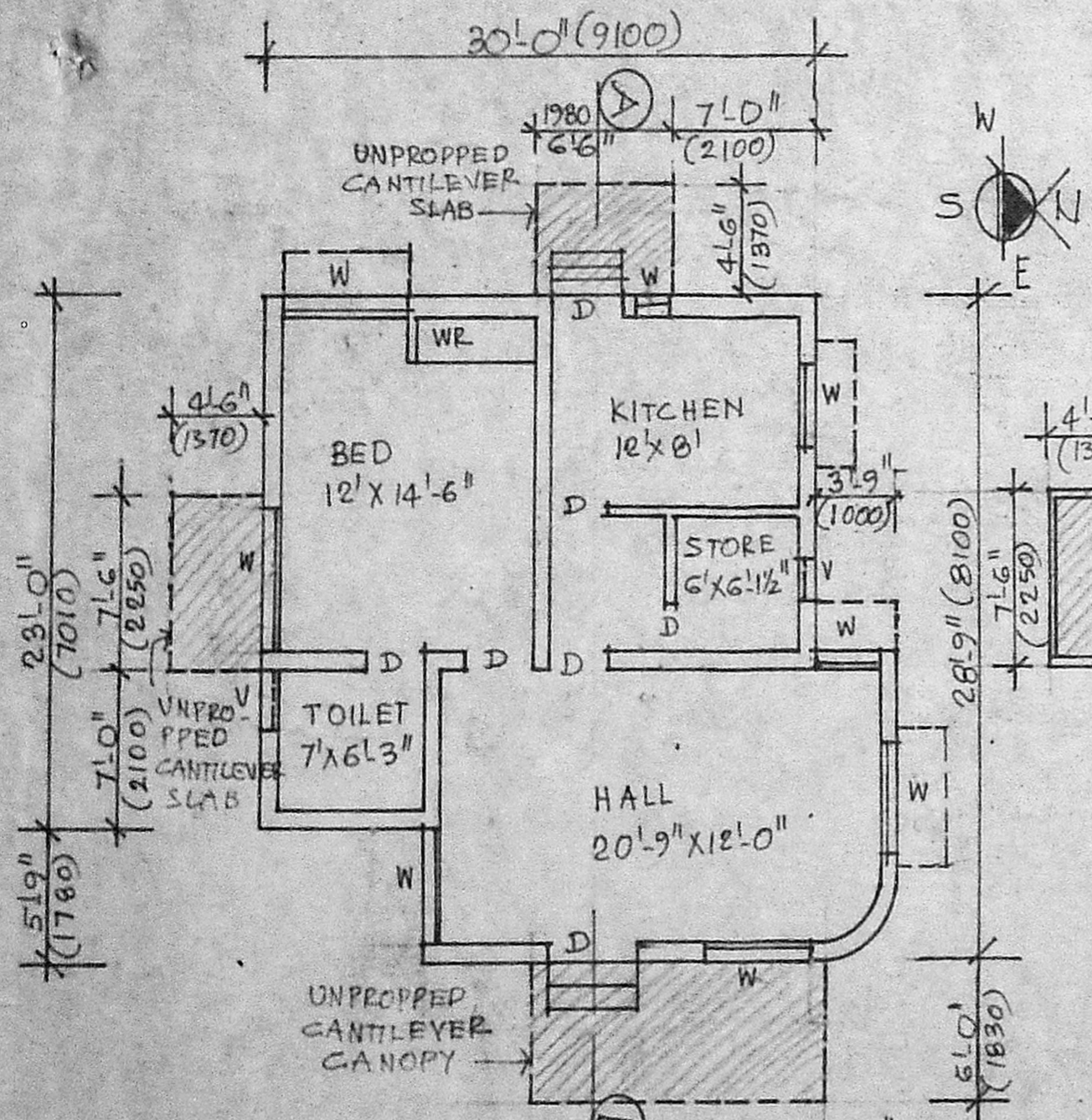

GROUND FLOOR PLAN

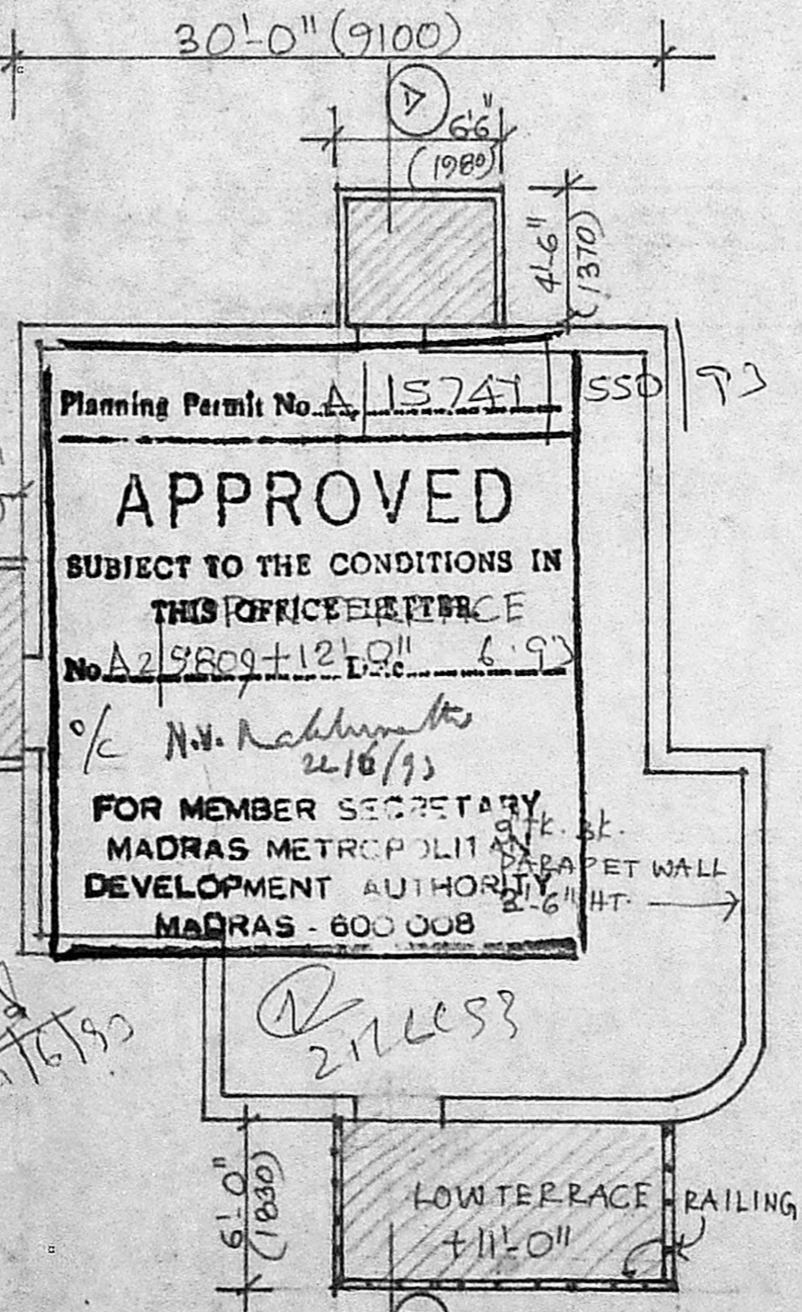

FIRST FLOOR PLAN

Planning Permit No. A 15741
APPROVED
SUBJECT TO THE CONDITIONS IN THIS OFFICE LETTER
No. A2/9809+12/10/1-6-93
% N.V. Nallurath
2/16/93
FOR MEMBER SECRETARY
MADRAS METROPOLITAN
DEVELOPMENT AUTHORITY
MADRAS - 600 008

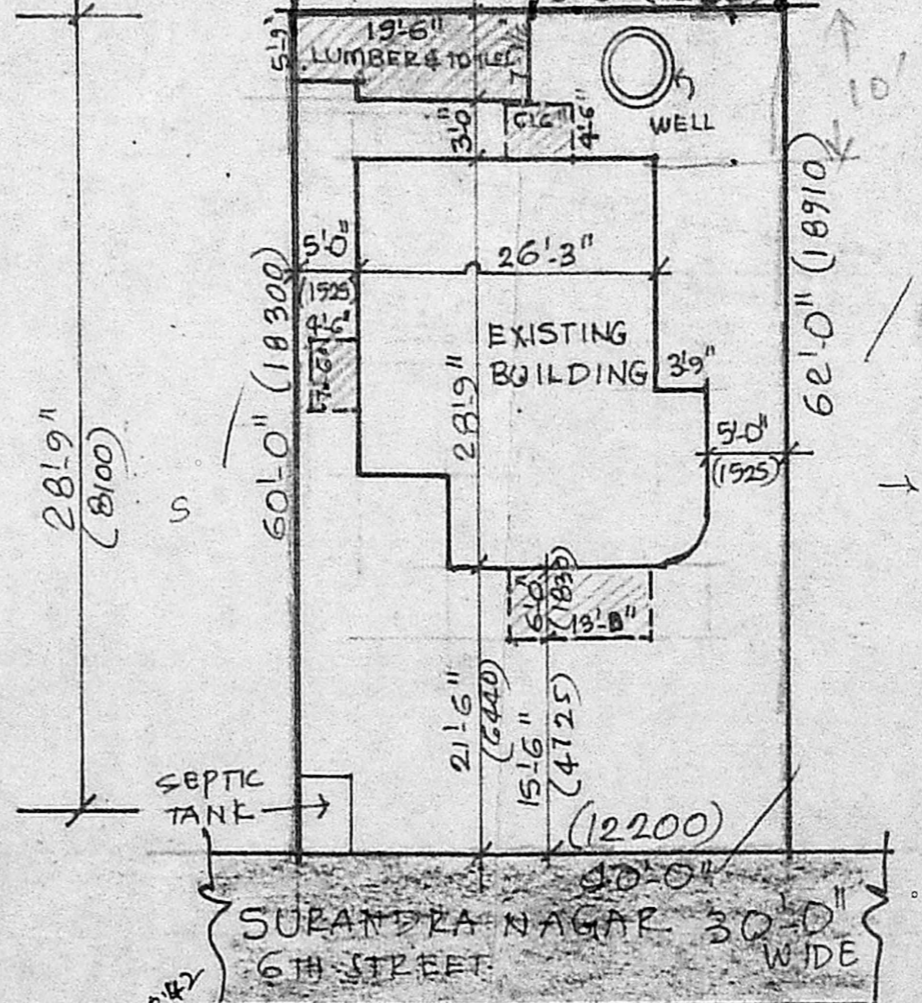

SITE PLAN SCALE 1" TO 16'-0" (1:200)

GF = 95.86
FSL = 95.86 - 0.42 = 95.44
Box = 95.86 - 0.42 = 95.44